

BLOCK 4

CONCRETE CURB

UNION  
STREET  
(66' WIDE)

TELEPHONE  
UTILITY  
PEDESTAL

GAS  
VALVE

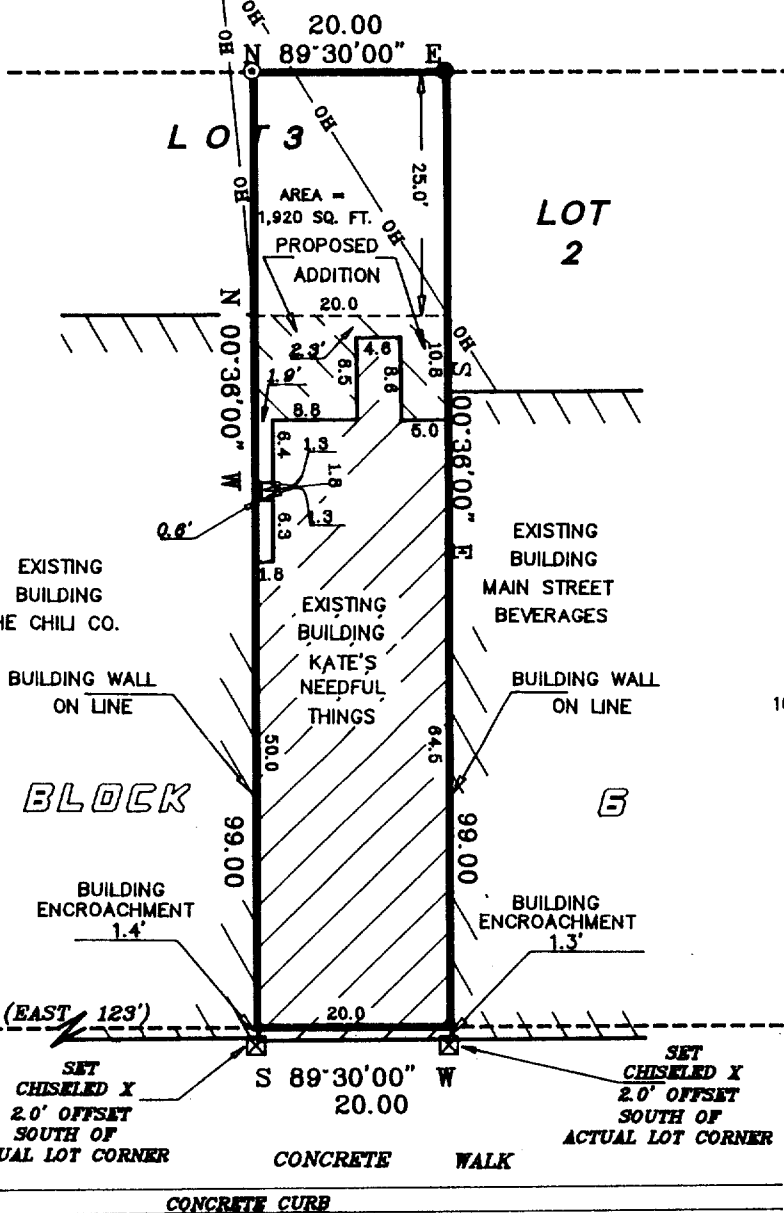

# PLAT OF SURVEY

THE EAST 1/2 OF LOT 3, BLOCK 6 OF  
THE ORIGINAL PLAT OF VILLAGE OF EAST TROY,  
WALWORTH COUNTY WISCONSIN

THE EAST 1/2 OF LOT 3 IN BLOCK 6 IN THE VILLAGE OF EAST TROY,  
WISCONSIN, SAID PREMISES ALSO BEING DESCRIBED AS FOLLOWS:  
COMMENCING AT A STAKE STANDING 12 RODS NORTH AND 123 FEET  
EAST OF THE SOUTHEAST CORNER OF SECTION 19, TOWN 4 NORTH,  
RANGE 18 EAST, AND RUNNING THENCE NORTH 6 RODS; THENCE EAST  
20 FEET; THENCE SOUTH 6 RODS; THENCE WEST 20 FEET TO THE  
PLACE OF BEGINNING.

BEARINGS REFERENCED TO THE  
SOUTH LINE OF UNION STREET  
RECORDED AS: N 89°30' E

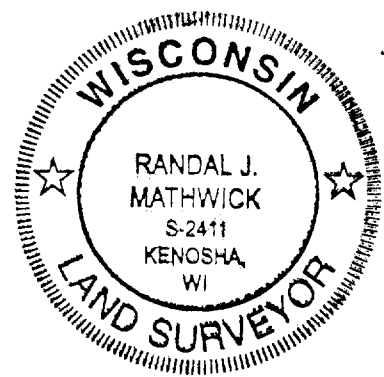
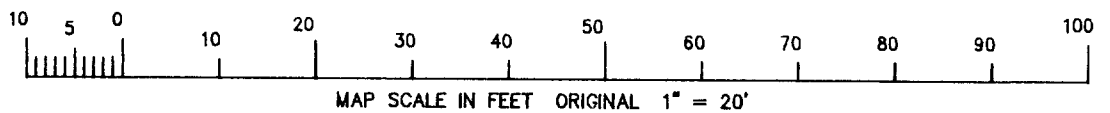

## LEGEND

- ⊙ - FOUND IRON ROD
- - SET RAILROAD SPIKE
- ⊙ - POWER POLE
- OH — OVERHEAD WIRES
- ⊠ - CHISELED X
- ( ) - RECORDED AS

NOTE: COPIES OF THIS MAP TO WHICH THE FOLLOWING CERTIFICATE  
WILL APPLY ARE PRINTS SHOWING SURVEYOR'S ORIGINAL SEAL  
AND SIGNATURE IN BLACK INK. COPIES BY ANY OTHER MEANS  
MAY HAVE ALTERATIONS WHICH DO NOT REPRESENT THE SURVEYOR'S  
WORK PRODUCT.

I HEREBY CERTIFY THAT THE ABOVE DESCRIBED PROPERTY HAS BEEN  
SURVEYED UNDER MY DIRECTION AND THAT THE ABOVE MAP IS A TRUE  
REPRESENTATION THEREOF AND SHOWS THE SIZE AND LOCATION OF  
THE PROPERTY AND ITS EXTERIOR BOUNDARIES. THIS SURVEY IS  
MADE FOR THE USE OF THE PRESENT OWNERS OF THE PROPERTY, AND  
ALSO THOSE WHO PURCHASE, MORTGAGE, OR GUARANTEE THE TITLE  
THERETO WITHIN ONE YEAR FROM THE DATE HEREOF.

DATED: JULY 30, 1998

RANDAL J. MATHWICK

R.L.S. 2411

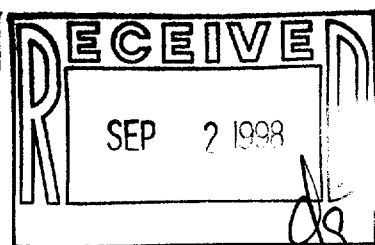

FARRIS, HANSEN & ASSOCIATES, INC.

Engineering, Architecture, Surveying

7 Ridgeway Court P.O. Box 437

ELKHORN, WISCONSIN 53121

Office (414) 753-8888

Fax (414) 753-8888

4003 South Street

KENOSHA, WISCONSIN 53140

Office (414) 848-8148

Fax (414) 848-8148

WORK ORDERED BY:

KATE BEHRENS

KATE'S NEEDFUL THINGS

W 2216 WILMER GROVE ROAD

EAST TROY, WISCONSIN 53120

LOT SURVEY

2206 MAIN STREET

EAST TROY, WISCONSIN

